

**Notes**

Copyright in all documents and drawings prepared by the Architect shall remain the property of the Architect and drawings shall, unless otherwise agreed, remain the property of the Architect.

**Do not Scale off this drawing.**

All dimensions to be checked on site and any discrepancies to be referred to the Architect before proceeding.

All levels to be checked on site.

All discrepancies between information shown on the drawings and information on site to be referred to the Architect prior to proceeding.

All variations to be referred to the Architect prior to proceeding.

All structural steelwork and reinforcement to be checked prior to casting of materials.

Position of drainage drains to be confirmed prior to proceeding and their details to be referred to the Architect prior to proceeding.

All relevant boundary positions to be checked prior to proceeding.

Planning permission is beyond the Architect's control and no guarantee can be given that it will be granted.

**Annotations**

18/07/13

A Reduce roof pitch from 35° to 30°

**Job Title**

Proposed 11 no 3 bed town houses

**Location**

westminster road / alker street chorley

**Drawing Title**

site plans streetscapes

**as proposed**

**Michael Jackson**  
 CHARTERS ARCHITECTS

Holly Cottage  
 223 Preston Road  
 Chorley  
 Lancashire  
 PR5 5JR

TEL: 01772 701777

Scale 1:100 1:500  
 Date aug 11  
 Drawn mmj

Proj. No. 1776/3  
 Rev. B

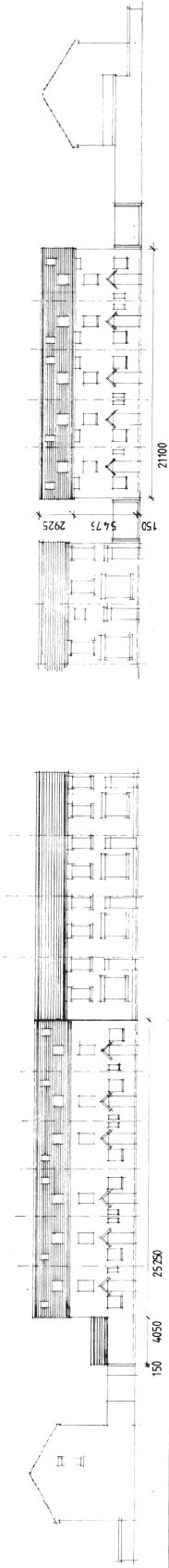

streetscape westminster road scale 1:200  
 streetscape alker street scale 1:200

THIS DRAWING TO DEFINE ACCESS SCALE AND LAYOUT  
 FLOOR PLANS AND ELEVATIONS FOR INFORMATION ONLY

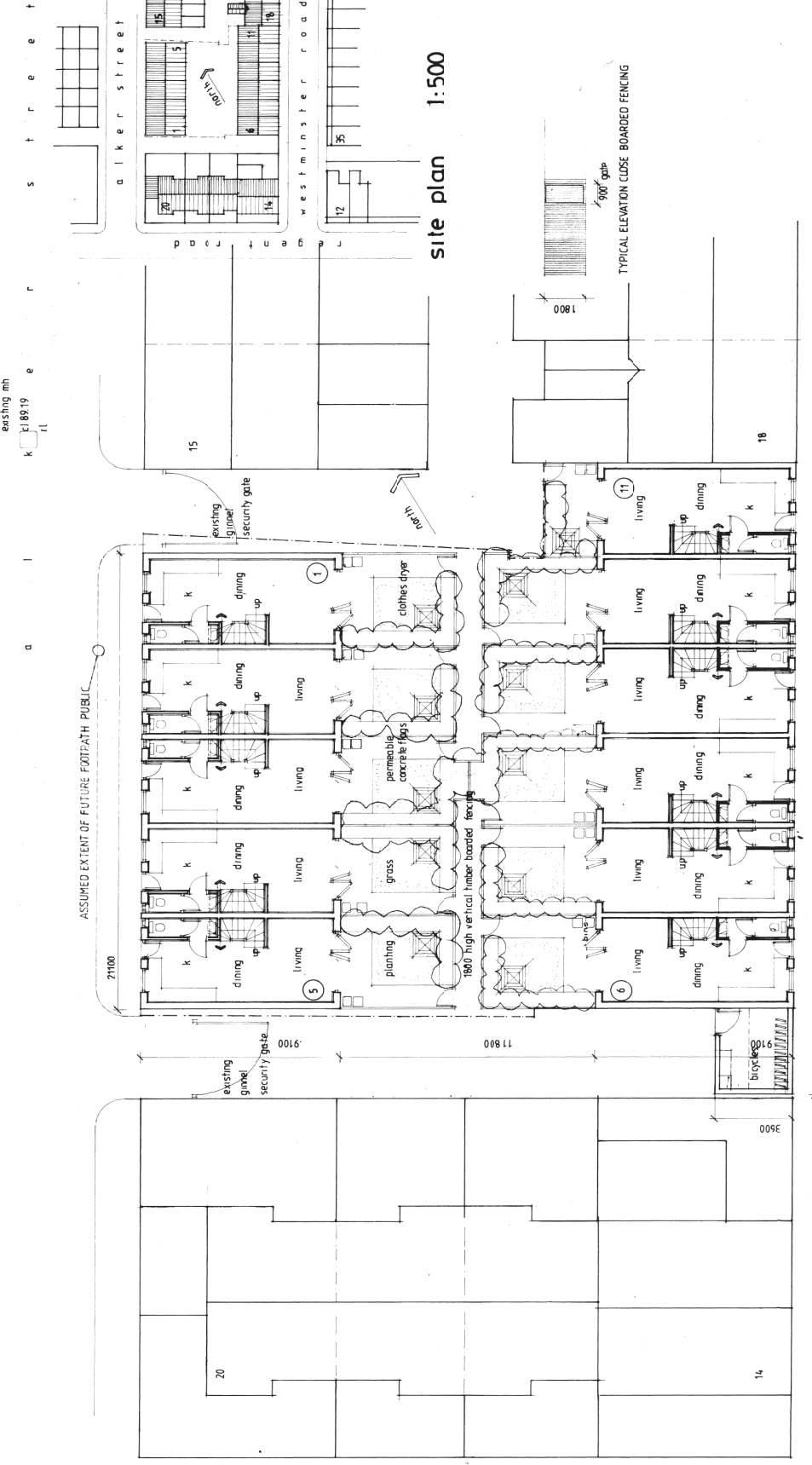

site plan 1:500

site plan 1:100

al k e r s t r e e t

w e s t m i n s t e r r o a d